

MOLDING: SF-09  
SF-82

DATE	REV.	REVISION	DRAFTING	CHECKED
2020/11/6	A/0	Initial	Andy	
2021/05/26	A/1	Add RAL NO.	Carrie	

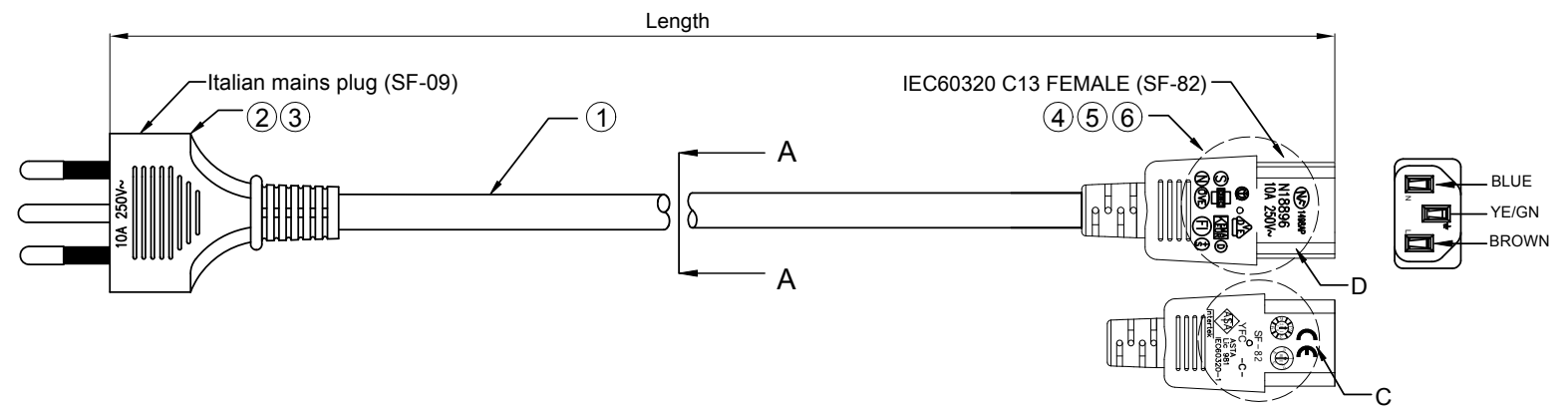

WIRE MARKING(NO.129):  
 + S + S + S KEMA-KEUR (OVE) (S) (N) (D) (FI) △ CEBC 972 <VDE> NF-USE 1345  
 IEMMEQU H05VV-F 3G0.75MM² V-75 300/500V ORDINARY DUTY NSW17436 YFC BON-EAGLE

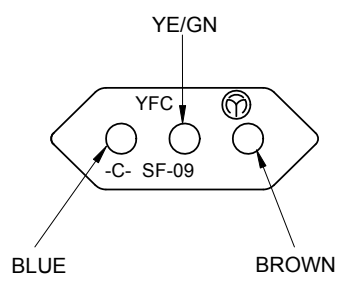
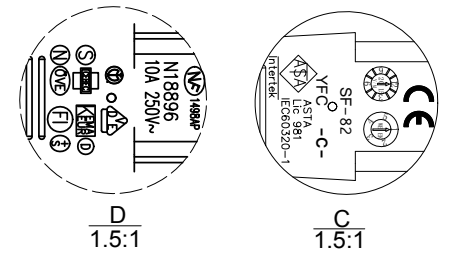
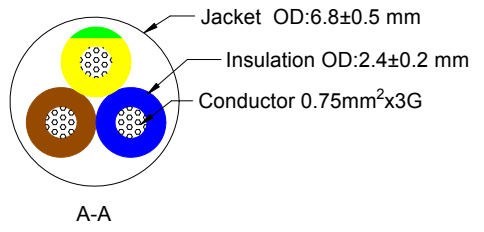

Polarity and Conduction and Penetration Test	
Dielectric Voltage Withstand Test : 2000V / 1 Sec	
Electrical Performance (20°C)	
Item	Parameter
Conductor Resistance	≤ 26.0Ω/1000m
Voltage Rating	AC 300V/500V

Item	Color	RAL NO. (similar to)	Length
AK5446	Black	RAL9011	1800±20

PINOUT		
SF-09	WIRE	SF-82
E	YE/GN	E
L	BROWN	L
N	BLUE	N

No.	TITLE	DESCRIPTION	Q'TY
⑥	Molding	Black 50P PVC	AR
⑤	Inner frame	IEC C13 three PIN(SF82)inner frame , Black	1PC
④	Terminal	IEC C13 female terminal ,matching 20-16AWG wire.	3PCS
③	Molding	Black 40P PVC	AR
②	Terminal	European standard 4.0MM10A Italy three PIN,Black,crimp mouth 2.0 plated nickel.	1PC
①	CABLE	H05VV-F 3G 0.75mm² Black	AR

Unless specified on the drawing, tolerances are per the follows:  
 X. ±0.20 X° ±3  
 .X ±0.10 .X° ±0.3  
 .XX ±0.05

DRAW. NO	YFAC-S200037	TITLE	H05VV-F 3G 0.75mm² SF-09 TO SF-82 Black CABLE ASSY		
CUSTOMER	ACT	DRAW	Carrie	DATE	2021.05.26
CUST' R P/N	--	CHECK	開發 2021.06.09	DATE	
SCALE	NONE	APPROVED	羅吉武	SHEET	1 of 1

Cable Spec NO.	/	Part Number	--	Note	<input checked="" type="checkbox"/> RoHS2.0	<input type="checkbox"/> Reach	<input type="checkbox"/> GP	<input type="checkbox"/> HF	<input type="checkbox"/> Other
----------------	---	-------------	----	------	---	--------------------------------	-----------------------------	-----------------------------	--------------------------------